

# MARQUETTE COUNTY SHERIFF'S OFFICE

## 2025 ANNUAL REPORT



*Marquette County Sheriff's Office working as a team strives to provide excellent protection and security to the communities we serve. Our mission is to strengthen public confidence and maintain positive relations with the communities and to promote a safe and friendly environment through enforcement and education.*

*We will uphold the laws that protect both life and property of the citizens and visitors of Marquette County without bias or prejudice. We pledge to conduct ourselves in ways which clearly show that honesty and integrity are our code of honor.*

*It is the vision of the Marquette County Sheriff's Office to serve as leaders in our law enforcement community. Our officers will strive to conduct themselves to a higher standard and set an example for all law enforcement officers to follow.*



# Table of Contents

Office Staff.....	3
Office Awards.....	4
Corrections Statistics.....	5
Traffic Violations and Statistics.....	6
Traffic Crash Statistics and Comparisons .....	7
Call Statistics and Crime Comparisons .....	8
Investigations .....	9 – 14
Transport Numbers .....	15
Dispatch Call Taker Information.....	16 – 17
Court Security Numbers.....	18
Fleet Operations.....	19
Dare and K9 Program.....	20
Comfort Dog Program.....	21
Drone Program.....	22
Budget Surplus.....	23



**Command Division - 5**

Serving Since

Sheriff Joseph R. Konrath	1984
Chief Deputy Scott A. Johnston	1996
Captain Michael V. Kowalski	2004
Captain Kari A. Tomlin	2020
Lieutenant Aaron R. Williams	2007

**Administrative Staff - 2**

Stephanie Warren	2002
Kimberly Crandall	1994

**Line Supervisors - 6**

Jail / Dispatch Sergeant Jeremy Breiwa	2004
Patrol Sergeant Brian Noll	2012
Jail / Dispatch Sergeant Kurt Ninneman	2020
Patrol Sergeant Colin Zeumer	2014
Jail / Dispatch Sergeant Charlie Engel	2023
Jail / Dispatch Sergeant Joseph Stark	2016

**Detective Division - 3**

Brian Ropicky	2008
Cameron Klump	2012
Emma Kuklinski	2023

**Patrol Division - 14**

Michael Ciezadlo	2002
Doug Lloyd	2012
Eric Briski	2019
Cade Winter-Procknow	2019
Ben Gorr	2022
Brittany Beahm	2019
Nicholas Spanske	2023
Jacob Straks	2021
Grant Garrigan	2022
Kelsey Morgan	2023
Brandon Rasmussen	2024
Dean Wojcik	2024
Nancy Lager	2022
Jeshua Fraley-Markley	2025

**Court Services Division - 1**

Serving Since

Steven Rasmussen	1997
------------------	------

**Office Chaplain - 1**

Brenda Pulver	2017
---------------	------

**Part-time Staff - 11**

Jack Frost	2015
Jade Lloyd	2019
David Kannel	2019
Dennis Plantz	2019
Charles Harsh	2019
Ted Kuklinski	2023
John Numsen	2024
Amanda Mayer	2024
Les Crandall	2024
James Murre	2025
Drew Kalepp	2025

**Jail / Dispatch Division - 18**

Tabitha Hansen	2014
Hillary Frost	2014
Brent Ziebarth	2019
Rebecca Claesges	2022
MacKenzie Claesges	2022
Chelsea Fox	2023
Rachel Barnhart	2023
Jacob Leintz	2023
Dia Frutiger	2023
Chad Spanske	2024
Brooke Walter	2024
Michael Sever	2024
Hunter Ebbe	2024
Jordyn Rasmussen	2025
Kasi Miller	2025
Judy Ernst	2025
Declan Lieske	2025
Kirsten Drinkwater	2025



## 2025 Awards Program

### **Life Saving Award**

- Deputy Jacob Straks 2/14/2025
- Deputy Kelsey Morgan – Patrol Division 5/26/2025
- Deputy Chelsea Fox – Communication / Jail Division 8/26/2025

### **Award of Excellence**

- Detective Sergeant Brian Ropicky 2/25/2025
- Detective Sergeant Cameron Klump 2/25/2025
- Detective Sergeant Emma Kuklinski 2/25/2025
- Deputy Ben Gorr – Patrol Division 2/25/2025
- Deputy Nick Spanske – Patrol Division 2/25/2025
- Deputy Jacob Straks – Patrol Division 2/25/2025
- Deputy Dean Wojcik – Patrol Division 2/25/2025
- Deputy MacKenzie Claesges – Communication / Jail Division 2/25/2025

### **Citizen Awards**

- Chase Gilberto 8/09/2025
- Timothy Carter 8/09/2025
- Senon Abrego 8/09/2025

### **Officer of the Year**

- Detective Sergeant Cameron Klump



## Corrections Statistics

### Marquette County Jail Expenses / Revenue 2025

	DOCES Sanctions	Federal Safe Keepers	Federal Reimbursement	Marathon Co Safe Keepers	Huber Fees	Non-Working Fees	Reliance Texting	Reliance Video Calls	Reliance Phone Calls	Summit Commissary	SSA	DOC Prison Inmates	DOC Reimbursement	TRIP Debt	Total
January	\$ 1,140.00	\$ 26,980.00	\$ 1,510.46	\$ 2,790.00	\$ 717.00	\$ 190.00	\$ 827.06	\$ 222.90	\$ 711.76	\$ 716.22	\$ 400.00	\$ -			\$ 36,205.40
February	\$ 780.00	\$ 27,455.00	\$ 1,237.74	\$ 2,520.00	\$ 295.60	\$ 220.00	\$ 840.01	\$ 204.02	\$ 1,088.52	\$ 827.45	\$ 400.00	\$ -			\$ 35,868.34
March	\$ -	\$ 22,420.00	\$ 4,810.05	\$ 2,790.00	\$ 446.69	\$ 59.88	\$ 723.71	\$ 179.61	\$ 1,639.17	\$ 1,234.51	\$ 400.00	\$ -			\$ 34,703.62
April	\$ 2,280.00	\$ 22,230.00	\$ 1,620.78	\$ 1,530.00	\$ 387.09	\$ 158.99	\$ 898.44	\$ 164.08	\$ 1,747.62	\$ 1,117.13	\$ 800.00	\$ -			\$ 32,934.13
May	\$ 1,080.00	\$ 22,895.00	\$ 1,659.42	\$ -	\$ 1,899.63	\$ 27.77	\$ 941.86	\$ 167.39	\$ 2,372.01	\$ 1,138.12	\$ -	\$ -			\$ 32,181.20
June	\$ 1,800.00	\$ 24,985.00	\$ 4,698.40	\$ -	\$ 2,073.36	\$ 106.00	\$ 894.18	\$ 233.24	\$ 2,183.18	\$ 1,669.57	\$ -	\$ -			\$ 38,642.93
July	\$ 5,520.00	\$ 23,180.00	\$ 3,080.91	\$ -	\$ 1,120.71	\$ 6.53	\$ 647.25	\$ 197.97	\$ 1,347.08	\$ 1,145.87	\$ -	\$ -			\$ 36,246.32
August	\$ 4,020.00	\$ 19,000.00	\$ 10.00	\$ 1,170.00	\$ 3,045.00	\$ -	\$ 722.11	\$ 247.97	\$ 1,090.34	\$ 1,136.26	\$ -	\$ -			\$ 30,441.68
September	\$ 2,280.00	\$ 16,530.00	\$ 2,428.58	\$ 1,350.00	\$ 2,144.44	\$ 10.73	\$ 1,011.38	\$ 293.99	\$ 1,188.20	\$ 1,750.35	\$ -	\$ -			\$ 28,987.67
October	\$ 3,900.00	\$ 11,305.00	\$ 677.46	\$ 1,395.00	\$ 1,420.71	\$ 0.16	\$ 767.68	\$ 275.03	\$ 1,014.59	\$ 902.87	\$ -	\$ -			\$ 21,658.50
November	\$ 3,480.00	\$ 14,725.00	\$ 264.88	\$ 1,350.00	\$ 2,232.93	\$ 21.20	\$ 714.22	\$ 247.70	\$ 893.50	\$ 926.96	\$ -	\$ -			\$ 24,856.39
December	\$ 60.00	\$ 17,670.00	\$ 1,534.68	\$ 1,395.00	\$ 1,125.26	\$ 21.20	\$ 205.56	\$ 191.96	\$ 1,058.54	\$ 1,376.49	\$ -	\$ 4,800.00	\$ 20,520.00	\$ 4,071.13	\$ 54,029.82
<b>Total</b>	<b>\$26,340.00</b>	<b>\$249,375.00</b>	<b>\$ 23,533.36</b>	<b>\$ 16,290.00</b>	<b>\$ 16,908.42</b>	<b>\$ 822.46</b>	<b>\$ 9,193.46</b>	<b>\$ 2,625.86</b>	<b>\$16,334.51</b>	<b>\$13,941.80</b>	<b>\$2,000.00</b>	<b>\$ 4,800.00</b>	<b>\$ 20,520.00</b>	<b>\$ 4,071.13</b>	<b>\$ 406,756.00</b>

	Population	Male	Female	Bookings	Meal Cost	Healthcare Costs	Total Monthly Expenses
January	32	29.16	2.84	40	\$3,968.20	\$8,999.50	\$12,967.70
February	34.45	30.76	3.69	35	\$12,602.65	\$10,278.22	\$22,880.87
March	27.65	27.03	0.81	43	\$13,117.99	\$13,391.12	\$26,509.11
April	34.63	35	0.93	55	\$19,384.45	\$10,369.75	\$29,754.20
May	30.52	28.94	1.42	53	\$12,761.07	\$10,583.33	\$23,344.40
June	30.53	29.1	1.43	51	\$12,851.75	\$12,675.53	\$25,527.28
July	31.58	29	2.58	60	\$12,301.47	\$10,613.22	\$22,914.69
August	31.16	28.81	2.32	51	\$12,763.14	\$10,278.22	\$23,041.36
September	30.9	28.7	2.2	50	\$18,664.46	\$10,278.22	\$28,942.68
October	27.9	25.9	5.1	49	\$12,756.57	\$13,185.32	\$25,941.89
November	29.93	27.17	2.33	52	\$12,063.38	\$14,516.84	\$26,580.22
December	32.55	29.39	3.16	47	\$21,118.37	\$22,849.34	\$43,967.71
<b>Total</b>	<b>32.15</b>	<b>27.5</b>	<b>4.67</b>	<b>586</b>	<b>\$164,353.50</b>	<b>\$148,018.61</b>	<b>\$ 312,372.11</b>

### PSAP Grant Program

December 1, 2024 – June 1, 2026

<u>Cost Category</u>	<u>Funds</u>
State (90%)	\$699,513.67
Match (10%)	\$77,723.74
<b>Total Approved Budget</b>	<b>\$777,237.42</b>



Traffic Contacts:

Patrol deputies made 3,495 traffic stops in 2025. This is compared to 4,546 in 2024 and 4,177 traffic stops in 2023.

Traffic Violations and Three-Year Comparisons

	2025	2024	2023
Speeding	508	650	494
Operation	173	167	147
State	390	415	319
OMVWI	114	137	141
Miscellaneous	630	639	664
Written Warning	3765	3986	2757

Speed Trailer Deployments

- April 14 – 22, 2025 – N1424 CTH F (Town of Buffalo) – Muir Park
- April 22 – May 2, 2025 – W4785 CTH C (Town of Packwaukee)
- May 2 – 19, 2025 – W7040 CTH E (Town of Westfield)
- May 19 – 27, 2025 – CTH M @ Fish Av (Town of Packwaukee)
- May 27 – June 4, 2025 – N7110 CTH CH (Town of Springfield) – Westfield High School
- June 4 – 10, 2025 – CTH D – Causeway (Town of Packwaukee)
- June 10 – 19, 2025 – 4<sup>th</sup> St @ Unit 83 (Village of Westfield)
- June 19 – July 1, 2025 – 757 S Main St (Village of Westfield) – Fairgrounds
- July 1 – 10, 2025 – Fox Ct @ Toepper Dr (Town of Mecan)
- July 10 – 16, 2025 – W721 STH 23 (Town of Mecan)
- July 16 – 23, 2025 – STH 23 @ Cemetery Rd (Town of Douglas)
- July 23 – 31, 2025 – Neshkoro Fire Department (Village of Neshkoro)
- July 31 – August 7, 2025 – 251 E 2<sup>nd</sup> St (Village of Westfield)
- August 7 – 14, 2025 – CTH D – Causeway (Town of Packwaukee)
- August 14 – 22, 2025 – CTH CH @ 5<sup>th</sup> Dr (Town of Springfield)
- August 22 – 31, 2025 – Pioneer Park Rd @ N Main St (Village of Westfield)
- August 31 – September 9, 2025 – STH 23 @ CTH P (Town of Moundville)
- September 9 – 18, 2025 – STH 22 @ Grouse Rd (Town of Buffalo)
- September 18 – October 2, 2025 – W2988 CTH C (Town of Montello) – Daycare
- October 2 – 21, 2025 – 401 Lawrence St (Village of Westfield)
- October 21 – November 13, 2025 – Franklin Av @ Wood St (Village of Oxford)
- November 13 – December 17, 2025 – 757 S Main St (Village of Westfield) - Fairgrounds



### Traffic Crash Statistics and Comparisons:

Marquette County experienced 398 total crashes in 2025. This is the same amount as 2024.

There were 3 fatality crashes, 103 personal injury crashes, and 174 deer crashes in 2025.

More Marquette County crash information can be found on the Community Crash Maps website at <https://transportal.cee.wisc.edu/partners/community-maps/crash/search/BasicSearch.do>

#### 3 Year Comparison

##### 2025

398 total crashes	3 fatality	103 injuries
174 deer crashes	0 fatality	16 injures

##### 2025 crash data

- 51 speed related
- 55 teen driver
- 27 distracted driver
- 19 impaired driver
- 4 motorcycle related
- 2 work zone related

##### 2024

398 total crashes	0 fatality	126 injuries
159 deer crashes	0 fatality	9 injuries
81 speed related crashes		

##### 2023

369 total crashes	1 fatality	100 injuries
141 deer crashes	0 fatality	6 injuries
69 speed related crashes		

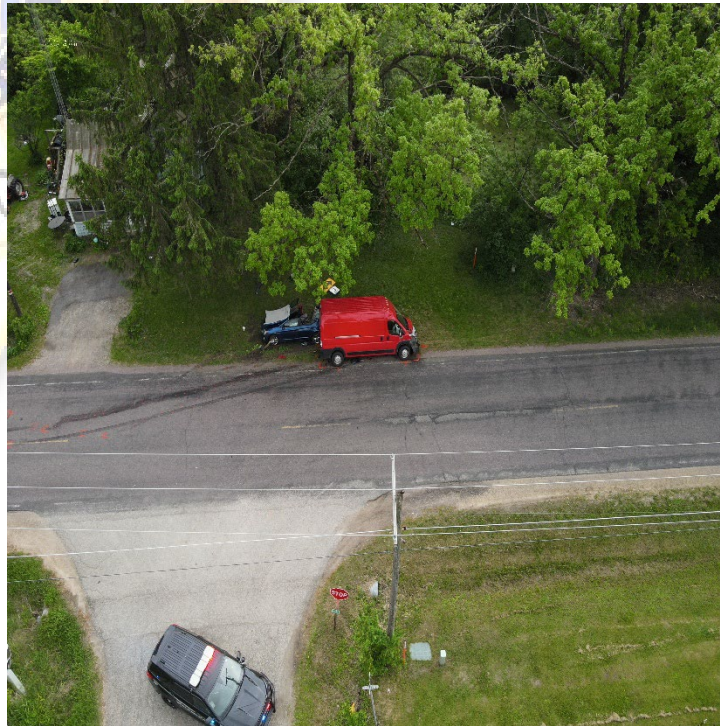
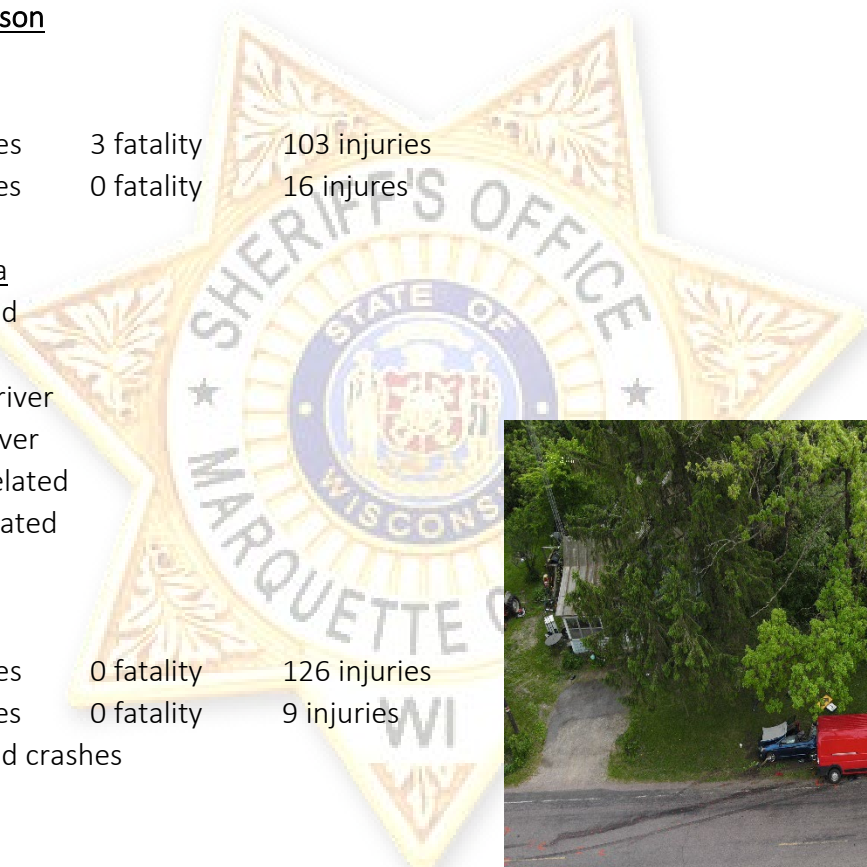

## 2025 Crash Map

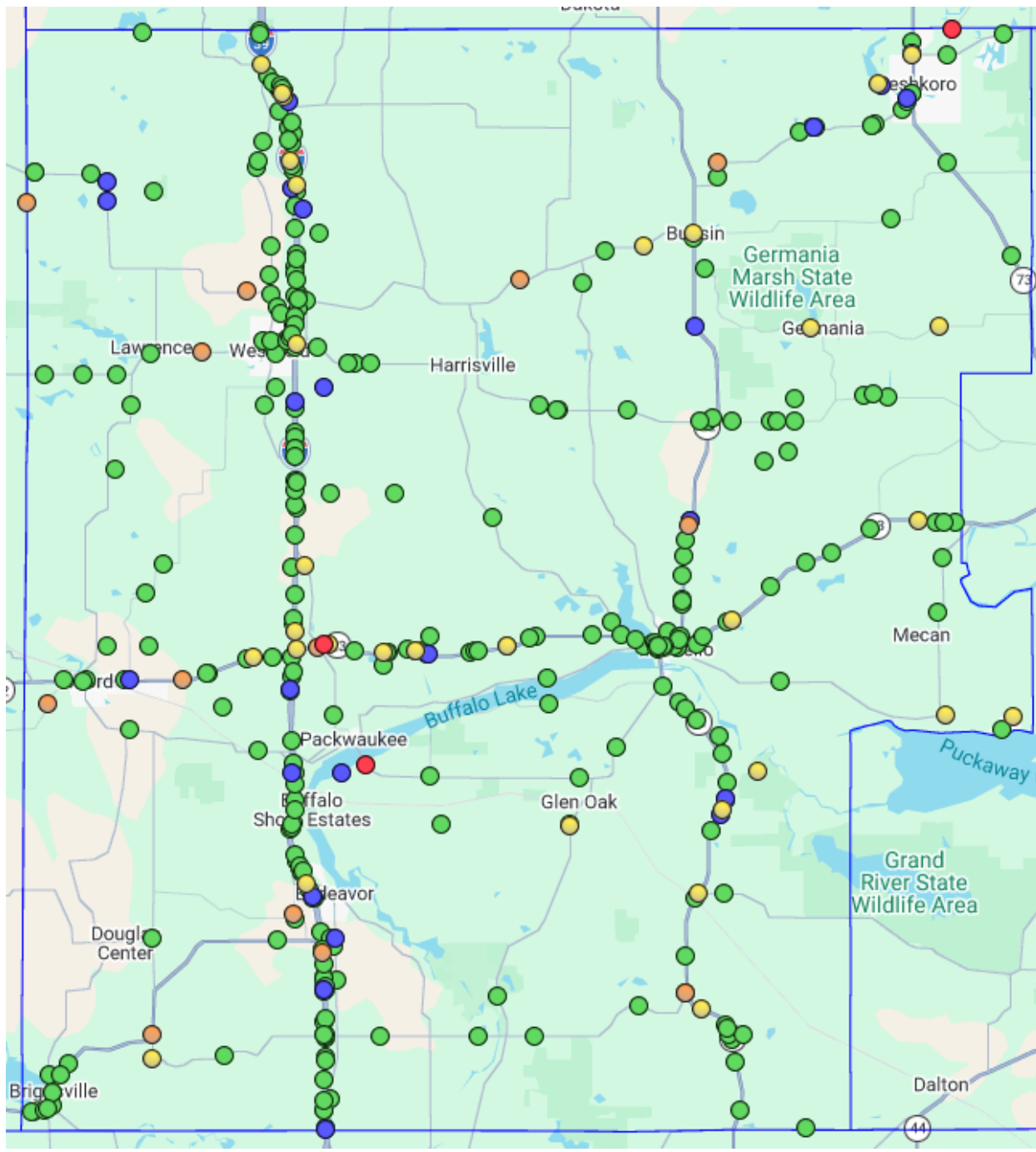

Red – Fatality

Blue – Injury (C)

Orange – Injury (A)

Green – Property Damage

Yellow – Injury (B)



**Call Statistics**

Deputies responded to 4269 calls for service in 2025. Deputies also served **180** civil process papers and made **334** attempts in 2025.

**3 Year Comparison – Calls For Service**

2025 4,269  
 2024 4,286  
 2023 4,332

**3 Year Comparison – Criminal Offenses / Arrests**

Violent Crime Offenses	2025	2024	2023
Murder	0/1	0/0	0/0
Sex Offense	1/1	2/2	4/3
Sex Offense - Nonforcible	0/1	3/0	0/0
Robbery	1/0	0/0	1/1
Aggravated Assault	3/1	6/4	3/3
Simple Assault	31/23	18/10	22/15
Kidnapping	3/4	4/4	0/0
Property Crime Offenses			
Burglary	2/0	4/0	5/1
Larceny Theft	21/3	25/5	37/7
Motor Vehicle Theft	0/0	6/1	2/0
Arson	0/0	0/0	0/0
Forgery	0/0	0/0	0/0
Fraud	12/0	14/0	18/0
Weapons	10/5	6/4	7/4
Drug/Narcotics Violations	71/44	142/50	177/62
Drug/Equipment Violations	39/5	54/6	109/57
Vandalism	22/2	25/8	28/5
Disorderly Conduct	39/39	39/41	41/41



## **Marquette County Sheriff's Office Detective Sergeants Division 2025 Year End Summary**

The Detective Sergeant Division of the Marquette County Sheriff's Office is comprised of Detective Sergeant Brian Ropicky, Detective Sergeant Cameron Klump, and Detective Sergeant Emma Kuklinski.

In 2025, the division investigated a total of 115 cases spanning a broad range of serious and complex criminal matters. These investigations included burglary, multiple theft and contractor theft cases, 11 fraud investigations, two missing or endangered person cases, child pornography offenses, 12 death investigations (including two involving children), 16 sexual assault investigations involving both children and adults, four structure fires, and vehicle fire investigations.

Approximately ten of these cases originated from referrals by Marquette County Human Services and involved allegations of sexual abuse, physical abuse, and children exposed to dangerous drug environments.

Throughout the year, Detective Sergeants prepared and executed numerous legal process documents in support of these investigations, including:

- 2- residential search warrants
- 3- cellular phone search warrants
- 5- DNA search warrants
- 2- vehicle search warrants
- 1- Vehicle Emergency Data Recorder (EDR)/infotainment system search warrant
- 7- search warrants for records
- 22- subpoenas (Bank records or subscriber information)
- 1- Act 79 probation search related to a drug investigation

As part of maintaining a Prison Rape Elimination Act (PREA) compliant jail, the Detective Sergeants are certified PREA investigators. Detective Sergeant Cameron Klump serves as the agency's primary PREA investigator. In 2025, the division did not investigate any PREA-related complaints within the Marquette County Jail.

### **Digital Forensic Capabilities – Cellebrite**

In 2018, the Sheriff's Office acquired the Cellebrite digital forensic system to conduct in-house forensic examinations of cellular phones, GPS devices, and digital storage media. Since its acquisition, this system has been used hundreds of times to extract and analyze digital evidence in criminal investigations. In 2025 alone, Cellebrite was utilized more than 25 times for cellular device examinations.

Cellebrite allows detectives to efficiently organize and analyze large volumes of data returned through search warrants for social media platforms such as Snapchat and Facebook. These warrant returns frequently consist of hundreds of pages and extensive photo and video evidence. The system significantly reduces the time required to organize and review digital evidence, allowing detectives to focus their time on analysis and investigative follow-up.

Prior to the purchase of this system, all digital devices had to be transported to outside agencies for examination, which delayed investigations. Currently, detectives are able to conduct device examinations while suspects or victims are present for interviews, allowing digital evidence to be used in real time during questioning. As the digital connection to crime continues to expand, this capability has proven essential to conducting timely, thorough, and efficient investigations.

### **Online Investigative Resources**

The Detective Division utilizes several advanced investigative databases and analytical tools to support theft, fraud, and identification investigations.

LeadsOnline is the nation's largest internet-based investigative service and allows personnel to track transactions from thousands of reporting businesses, including pawn shops and scrap yards. Detectives can proactively search for stolen items and receive notifications when previously reported property is sold or pawned through participating businesses.

RISSProp, accessed through the Mid-States Organized Crime Information Center (MOCIC), is an expanding online reporting system used by businesses nationwide. Notably, all ECO-ATMs report transactions to RISSProp, assisting detectives and deputies in locating stolen cellular phones and electronics. As additional Wisconsin businesses are added to this system, its value as an investigative tool continues to grow.

LexisNexis Accurint is a subscription-based public records and analytics platform used extensively by the division. Detectives rely on Accurint to identify current and past addresses, phone numbers, associates, businesses, email addresses, and familial connections for both suspects and victims. This resource routinely assists in linking phone numbers, email addresses, and physical addresses to individuals during both active and delayed investigations.

### **Analytical and Multimedia Support – MOCIC**

The Detective Division also partners with the Mid-States Organized Crime Information Center (MOCIC) for advanced analytical support. MOCIC provides access to numerous specialized databases and analytical tools not otherwise available at the agency level. Detectives utilize MOCIC for photo and video enhancement, analytical research, and facial recognition in cases involving unidentified suspects. In 2025, facial recognition assistance through MOCIC proved successful in multiple investigations.

The continued use of these investigative tools, combined with the experience and training of the Detective Sergeant Division, ensures that Marquette County residents receive thorough, timely, and professional criminal investigations across an increasingly complex investigative landscape.

## **Significant Investigations — 2025**

### **Sexual Assault Investigation — Village of Westfield**

In February 2025, patrol deputies and detectives responded to a report of a sexual assault in the Village of Westfield after a victim ran unclothed into a local business seeking help. The victim reported that two days earlier she had met a male on the Tinder dating application and agreed to meet him at Pioneer Memorial Park to talk and potentially engage in consensual sexual activity.

Upon arrival at the park, the victim was approached by a Black male who stated he was there to meet her. As she attempted to close her vehicle door, the suspect prevented it from closing, produced a firearm, pointed it at her, and ordered her to remove her clothing and move into the back seat. Over the course of approximately one hour, the suspect sexually assaulted the victim while maintaining control of the firearm.

The victim recalled the suspect stating he drove a Kia vehicle and resided in Madison, indicating Westfield was a midway meeting point. Detectives reviewed data from the Flock license plate reader in Westfield and identified only two Kia vehicles passing the camera within a three-hour window—one belonging to the victim and the other registered to a Black male with a Madison, Wisconsin address.

With assistance from a sketch artist from the Wisconsin Department of Justice–Division of Criminal Investigation, a composite sketch was created based on the victim’s description. Detectives compared this image to body-worn camera footage obtained from other law enforcement contacts involving the registered Kia owner and observed a near-identical match.

Security footage from nearby businesses showed the suspect arriving shortly after the victim, parking near the Pioneer Motor Inn, and walking toward the park dressed entirely in black. After the assault, the suspect was seen returning to his vehicle and leaving the area shortly after the victim unknowingly drove past him.

With assistance from the Madison Police Department Street Crimes Unit, detectives confirmed the suspect’s residence and vehicle location. During an interview, the suspect initially denied traveling to Westfield but later admitted he had. He acknowledged having sexual intercourse with the victim but claimed it was consensual.

Detectives subsequently executed search warrants for the suspect’s residence, vehicle, cellular phone, and for his DNA. A firearm was recovered from the glove compartment of the suspect’s vehicle.

The suspect was arrested by the Madison Police Department and transported to the Sheriff’s Office by a Marquette County Deputy. The suspect pled guilty in 2026 and is currently awaiting sentencing.

This investigation highlighted the critical value of Flock license plate reader technology. Without this resource, investigative leads would likely have been exhausted, as the suspect’s DNA was not on file. The case may not have been solved without this technology.

## **Child Death Investigation — Town of Crystal Lake**

In May 2025, deputies responded to a residence in the Town of Crystal Lake for a report of an unresponsive three-year-old female while CPR was in progress. Upon arrival, deputies observed a significant amount of blood around the victim's head. While assisting with lifesaving efforts, deputies learned the child may have suffered a gunshot wound. Despite continued efforts, the child was pronounced deceased.

Through investigation, detectives learned that the victim's seven-year-old brother had accessed a loaded handgun that had been stored on top of a refrigerator. The firearm belonged to the children's grandfather, the property owner. The juvenile male reported that he had been handling the firearm, pointed it at the victim, and pulled the trigger. After the discharge, he returned the firearm to the top of the refrigerator and informed his mother that the victim had fallen.

The juvenile's account was consistent with the physical evidence observed at the scene. This case was forwarded to the District Attorney's Office for review and charging consideration and remains under review.

## **Death Investigation — Town of Packwaukee**

In June 2026, detectives conducted a death investigation in the Town of Packwaukee after deputies were dispatched to a report of a body located behind a vehicle in a residential driveway. Upon arrival, deputies located an obviously deceased adult male.

During an interview, the suspect stated he had been driving home from work in the early morning hours during rainfall on County Highway D near Lakeview Drive. He reported observing what he believed to be a dead animal in the roadway, striking the object, and continuing to drive. The suspect stated he could hear something dragging beneath the vehicle but did not stop until he arrived home. After checking the front tires, he went inside the residence.

Search warrants were executed for the suspect's residence and vehicle. Detectives were assisted by the Wisconsin State Crime Laboratory Crime Scene Response Team in processing the vehicle for evidence.

Forensic scene mapping assistance was provided by the Wisconsin State Patrol Traffic Reconstruction Unit. Measurements and roadway evidence indicated the victim had been dragged for nearly one mile. The Marquette County Drone Team was utilized to document the extensive scene.

This case was referred to the Marquette County District Attorney's Office and is currently being prosecuted.

## **Crash Investigation and Forensic Scene Mapping**

Detective Sergeant Klump oversees the Sheriff's Office Crash Team; a specialized unit trained in advanced vehicle crash investigation through the Wisconsin State Patrol. The team utilizes a range of advanced tools and technology—including total stations, drone systems, and CAD-

based reconstruction software—to produce accurate, court-ready scene documentation and analysis.

### **2025 Activity Summary**

Fatal Crashes Investigated: 2

Non-Fatal Crashes Investigated: 6

Primary Function: Forensic scene mapping and crash reconstruction

The Crash Team plays a critical role in ensuring thorough, precise investigations that support both public safety efforts and the judicial process.

### **Officer Involved Critical Incident Investigation Team**

Marquette County Detectives are active members of a multi-agency investigative team dedicated to responding to and investigating Officer-Involved Critical Incidents. This collaboration ensures compliance with Wisconsin Statute 175.47 (2013 Wisconsin Act 348), which mandates independent investigations of such incidents.

The team is comprised of investigators from 7 Counties, fostering a coordinated and impartial approach to critical incident investigations across the region.

To maintain a high standard of professionalism and investigative integrity, participating detectives completed specialized training led by investigators from the Wisconsin Department of Justice, Division of Criminal Investigation. This training enhances the team's ability to effectively manage complex and sensitive cases.

### **Drug Enforcement Activity**

The Marquette County Sheriff's Office remains an active participant in the Central Wisconsin Drug Task Force, a collaborative enforcement group comprised of 15 law enforcement agencies representing eight counties in Central Wisconsin.

In 2025, the Sheriff's Office referred approximately 70 drug-related charges to the Marquette County District Attorney's Office resulting from arrests and investigations. These cases most commonly involved marijuana, cocaine, methamphetamine, heroin, MDMA (ecstasy), and illegally possessed prescription medications.

During 2025, Marquette County experienced two confirmed fentanyl-related overdose deaths. Fentanyl continues to present a significant and growing threat nationwide, and Marquette County is not immune to the impact of this highly potent synthetic opioid. The majority of overdose deaths, both nationally and locally, involve polysubstance use in which fentanyl is present.

Current trends indicate fentanyl is being sold in pure form and is also frequently found mixed into heroin, methamphetamine, and MDMA. Most commonly, fentanyl is encountered as the primary substance in materials believed by users to be heroin. Additionally, fentanyl is being incorporated into pressed counterfeit pills designed to resemble legitimate prescription pain medications, such as Percocet.

These counterfeit pills are not produced in regulated pharmaceutical environments but rather in clandestine settings, often resulting in inconsistent and unpredictable fentanyl concentrations. As a result, one pill may contain little to no fentanyl, while another from the same batch may contain a lethal dose. These are commonly referred to as “hot batches” due to the high risk of fatal overdose. The visual appearance of these counterfeit pills is often convincing enough that most individuals would be unable to distinguish them from authentic pharmaceutical products.



### 2025 CWDTF / Marquette County Sheriff's Office Seizure & Operational Summary

Controlled Substance	Total Seized	MASO Portion
Cocaine (powder)	1,571.16 g	43.44 g
Crack Cocaine	200.1 g	143.22 g
Heroin	461.63 g	9.1 g
Marijuana (Commercial)	33,350.66 g	2,068.41 g
Marijuana (Hydroponic)	1,033 g	132.6 g
Marijuana Plants	130	3
Methamphetamine (Ice)	3,943.09 g	166.91 g
Methamphetamine	827.62 g	2.77 g
MDMA (Ecstasy)	57.3 g	20.86 g
Pills	753	192
Other	863.31 g	18.6 g

Category	Total	MASO Portion
Investigations Initiated	998	118
Felony Arrests	581	37
Misdemeanor Arrests	485	35
Warrants	127	0
Firearms Seized	65	5



## 2025 Transports

Type                      2025

Federal                      69

Jail                              49

Warrant                      24

Writ                             10

Other                            7

Chapter 51                    5

Juvenile                      2

**Total                      166**

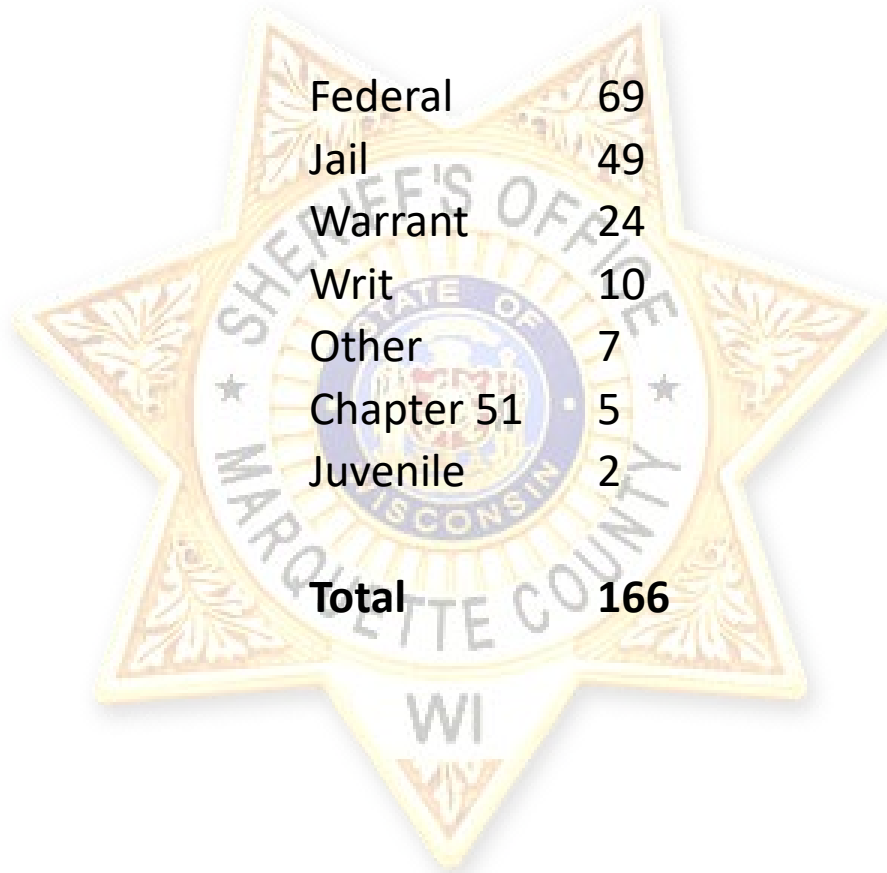



## 2025 – Call Statistics per Hour

### Call Statistics per Hour - Totals

Marquette Co WI 911

Start Date: 2025-01-01      End Date: 2025-12-31      Queues --

Hour	All Calls	Inbound									Outbound	
	Total Calls	Overall			Land Line / Other			Wireless			Total Count	% of all Calls
		Total Answered	Total Abandoned	% of all Calls	Total Answered	Total Abandoned	% of Inbound	Total Answered	Total Abandoned	% of Inbound		
00:00 - 01:00	848	486	10	58.5%	425	7	87.1%	61	3	12.9%	352	41.5%
01:00 - 02:00	801	459	14	59.1%	384	8	82.9%	75	6	17.1%	328	40.9%
02:00 - 03:00	669	344	5	52.2%	302	5	88.0%	42	0	12.0%	320	47.8%
03:00 - 04:00	657	352	3	54.0%	301	3	85.6%	51	0	14.4%	302	46.0%
04:00 - 05:00	767	428	13	57.5%	364	12	85.3%	64	1	14.7%	326	42.5%
05:00 - 06:00	774	498	6	65.1%	428	4	85.7%	70	2	14.3%	270	34.9%
06:00 - 07:00	1,069	710	9	67.3%	639	7	89.8%	71	2	10.2%	350	32.7%
07:00 - 08:00	1,495	1,070	17	72.7%	977	4	90.2%	93	13	9.8%	408	27.3%
08:00 - 09:00	2,500	1,731	29	70.4%	1,612	18	92.6%	119	11	7.4%	740	29.6%
09:00 - 10:00	3,097	1,984	196	70.4%	1,848	191	93.5%	136	5	6.5%	917	29.6%
10:00 - 11:00	3,207	2,194	88	71.2%	1,999	73	90.8%	195	15	9.2%	925	28.8%
11:00 - 12:00	3,275	2,225	56	69.6%	2,028	40	90.7%	197	16	9.3%	994	30.4%
12:00 - 13:00	3,024	2,113	47	71.4%	1,907	35	89.9%	206	12	10.1%	864	28.6%
13:00 - 14:00	3,251	2,205	42	69.1%	1,981	33	89.6%	224	9	10.4%	1,004	30.9%
14:00 - 15:00	3,387	2,281	50	68.8%	2,071	42	90.6%	210	8	9.4%	1,056	31.2%
15:00 - 16:00	3,217	2,194	49	69.7%	1,921	34	87.2%	273	15	12.8%	974	30.3%
16:00 - 17:00	2,871	1,995	37	70.8%	1,762	26	88.0%	233	11	12.0%	839	29.2%
17:00 - 18:00	2,255	1,553	34	70.4%	1,329	18	84.9%	224	16	15.1%	668	29.6%
18:00 - 19:00	2,260	1,551	24	69.7%	1,363	19	87.7%	188	5	12.3%	685	30.3%
19:00 - 20:00	2,004	1,292	19	65.4%	1,137	15	87.9%	155	4	12.1%	693	34.6%
20:00 - 21:00	1,891	1,193	34	64.9%	1,005	26	84.0%	188	8	16.0%	664	35.1%
21:00 - 22:00	1,580	1,006	28	65.4%	853	15	83.9%	153	13	16.1%	546	34.6%
22:00 - 23:00	1,234	719	18	59.7%	621	12	85.9%	98	6	14.1%	497	40.3%
23:00 - 24:00	931	546	7	59.4%	468	4	85.4%	78	3	14.6%	378	40.6%
<b>Total</b>	<b>47,064</b>	<b>31,129</b>	<b>835</b>	<b>67.9%</b>	<b>27,725</b>	<b>651</b>	<b>88.8%</b>	<b>3,404</b>	<b>184</b>	<b>11.2%</b>	<b>15,100</b>	<b>32.1%</b>



### Calls by Call Type Marquette Co WI 911

Start Date: 2025-01-01 Shift Start: -- User: --  
End Date: 2025-12-31 Shift End: --  
Dispatch Groups: --

	Inbound		Outbound		Internal		Total	
	Calls	Avg Call Duration	Calls	Avg Call Duration	Calls	Avg Call Duration	Calls	Avg Call Duration
9-1-1 Voice	4,224	03:42.5	0	00:00.0	0	00:00.0	4,224	03:42.5
9-1-1 Text	1	00:21.0	0	00:00.0	0	00:00.0	1	00:21.0
Admin	27,739	01:58.7	15,100	01:19.8	154	00:43.2	42,993	01:45.3
<b>Total</b>	<b>31,964</b>	<b>02:12.1</b>	<b>15,100</b>	<b>01:19.8</b>	<b>154</b>	<b>00:43.2</b>	<b>47,218</b>	<b>01:55.7</b>

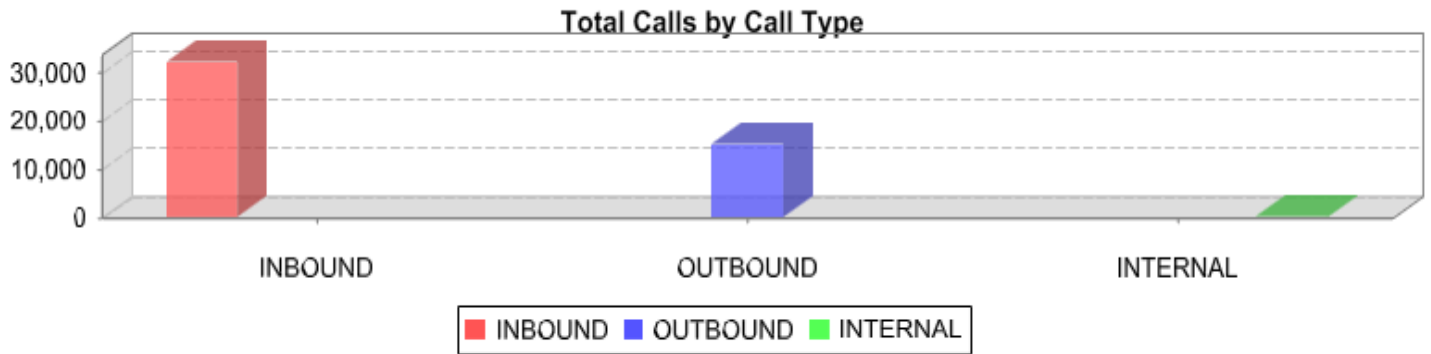



# 2025 Annual Fleet Operations

The Marquette County Sheriff's Office maintains 27 vehicles, which consists of 14 marked patrol vehicles, 1 unmarked patrol vehicles, 1 marked transport vehicle, 1 unmarked transport van, 1 unmarked school vehicle, 3 unmarked detective vehicles, 5 unmarked command staff vehicles, a Kawasaki Mule UTV, and an ambulance. The UTV is used for search and rescue operations, and the ambulance is used for drone team operations.

Our fleet consists of Ford Explorer's, Dodge Durango's, Chevy Tahoe's, Ford 150's, and a Ram 1500.

### Enterprise Fleet Management Program (EFMP)

We partnered with EFMP in July 2025. The lease program started with EFMP buying back 4 of our 2025 squads and 1 of our 2023 squads to lease back to our office. In 2025, our office leased a total of 3 new squads for our fleet.

Between July and December 2025, we had a total of 8 vehicles under lease.

### Fuel Usage

Deputies used 36,133 gallons of fuel in 2025. Compared to 36,750 gallons used in 2024 and 35,246 gallons used in 2023.

### Maintenance and Repairs

Maintenance and vehicle repairs for the previous 3 years:

2025	\$91,832	(\$78, 514 – 11 exterior body repairs)
2024	\$86,474	(\$10,591 – 3 exterior body repairs)
2023	\$116,704	(\$64,295 – 19 exterior body repairs)





## 2025 Court Security Numbers

122 Knives  
1 Firearm  
18 Other items pepper spray, Leatherman's, utility knives, key knife, handgun mags  
3 Arrests  
4,172 Scanned items  
19,173 Persons scanned

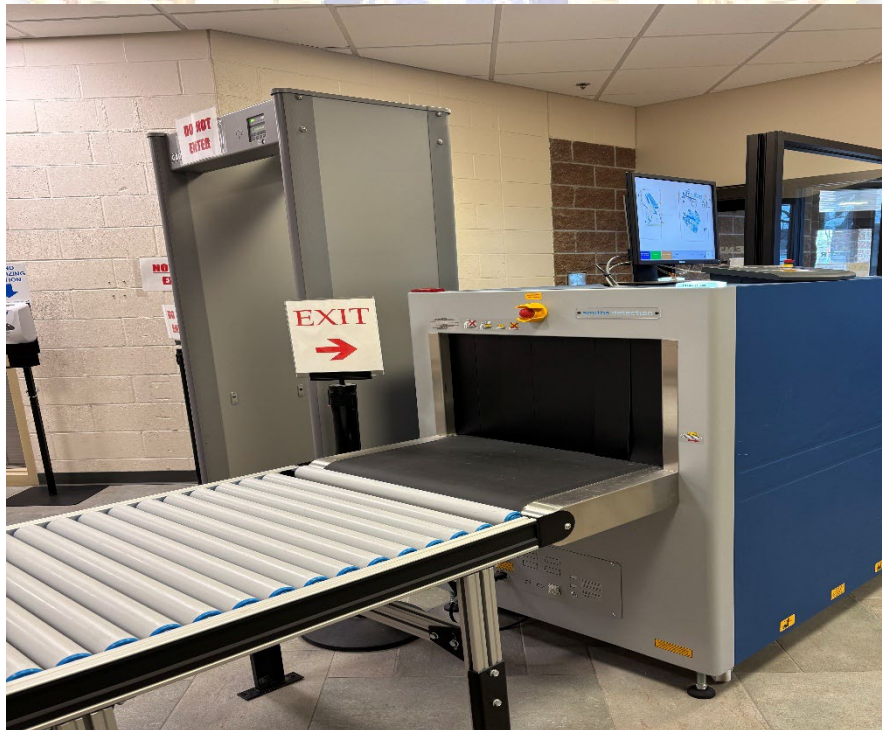

HI-Scan 6040C with 1M Roller table

January 2025



## **K9 Glory – Marquette County Sheriff's Office Comfort Dog**

K9 Glory is an Australian Labradoodle serving as the official comfort dog for the Marquette County Sheriff's Office. Donated by Blueberry Cottage Labradoodles in Osseo, Wisconsin, she joined the office in November 2023. In October 2024, Glory earned her Canine Good Citizen certification, marking a key milestone in her training and service.

Since joining the office, Glory has become an essential presence at community events, aiding in victim support during sensitive interviews, comforting children who are testifying in court, and boosting morale among deputies. She has made many individual contacts through her outreach and engagement efforts. Her calming presence continues to make a positive impact across the office and the wider community.





### DARE Program

Deputy Doug Lloyd taught the DARE curriculum in all four of the Public-School Elementary Schools in Marquette County. Deputy Lloyd was in the Oxford and Montello Schools in the Fall and the Endeavor and Westfield Schools in the Spring.



### K9 Program

Sgt Brian Noll and K9 Josch were paired together in the spring of 2024.

The K9 team had 61 total deployments in 2025. K9 Josch assisted with 36 drug sniffs with 24 arrests.

The team was used 8 times looking for evidence, tracking a person, high risk felony stops, or conducting a building or area search.

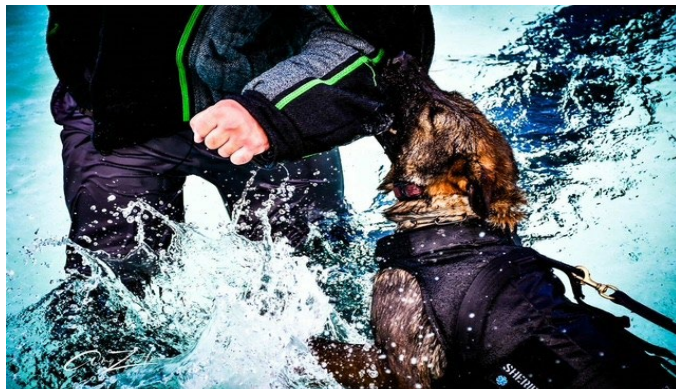



## Sheriff's Office Drone Team: 2025 Annual Summary

The Marquette County Sheriff's Office Drone Team played a critical role in ensuring the safety of both the community and our deputies in 2025.

The Drone Team is an essential tool in high-risk situations, offering enhanced situational awareness and helping to protect our personnel during critical operations. The program is entirely funded through generous donations from our community, reflecting the collaborative spirit that helps keep Marquette County safe.

Currently, the team consists of five certified drone pilots and a total of eight deputies, each committed to the mission of serving and safeguarding the public.



Crash Scene Assistance



Nighttime Operation Assisting Patrol Deputies Taking a Subject into Custody



## 2025 Sheriff General Fund Return

**\$292,825.85**

Preliminary

